

Soils Map

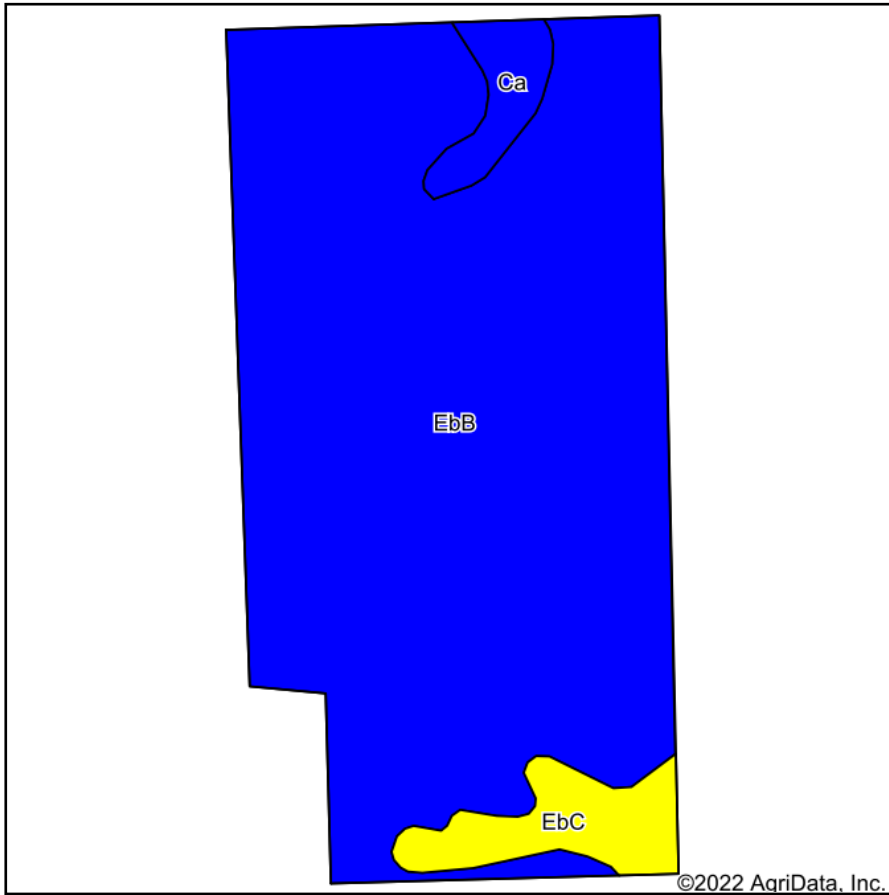

Soils data provided by USDA and NRCS.

©2022 AgriData, Inc.

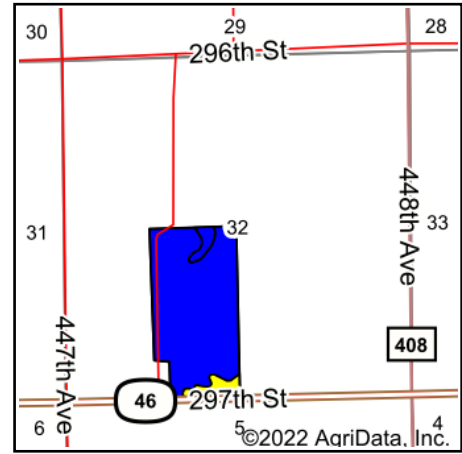

State: **South Dakota**
 County: **Yankton**
 Location: **10-95N-54W**
 Township: **Marindahl**
 Acres: **75.59**
 Date: **4/25/2022**



Maps Provided By:



© AgriData, Inc. 2021

www.AgriDataInc.com



Area Symbol: SD135, Soil Area Version: 23

Code	Soil Description	Acres	Percent of field	PI Legend	Non-Irr Class *c	Range Production (lbs/acre/yr)	Productivity Index	Corn Bu	*n NCCPI Overall	*n NCCPI Corn	*n NCCPI Small Grains	*n NCCPI Soybeans
EbB	Egan-Ethan-Trent complex, 1 to 6 percent slopes	68.96	91.2%		Ile	3936	82	80	58	49	41	58
EbC	Egan-Ethan-Trent complex, 2 to 9 percent slopes	4.28	5.7%		IIle	3721	70	69	55	47	39	55
Ca	Chancellor silty clay loam, 0 to 2 percent slopes, frequently flooded	2.35	3.1%		Ilw	4802	81		64	60	38	62
Weighted Average					2.06	3950.7	81.3	76.9	*n 58	*n 49.2	*n 40.8	*n 58

*n: The aggregation method is "Weighted Average using all components"

*c: Using Capabilities Class Dominant Condition Aggregation Method

Soils data provided by USDA and NRCS.