

# Soils Map

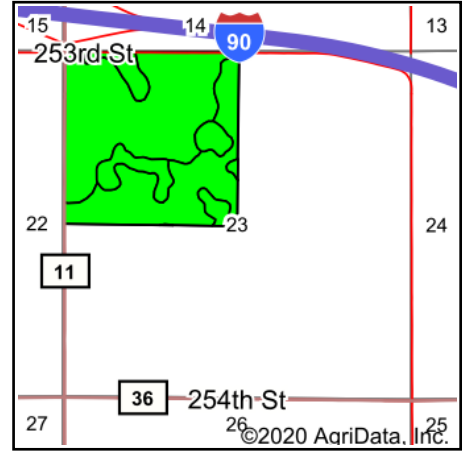

State: **South Dakota**  
 County: **Aurora**  
 Location: **23-103N-66W**  
 Township: **White Lake**  
 Acres: **159**  
 Date: **9/28/2020**

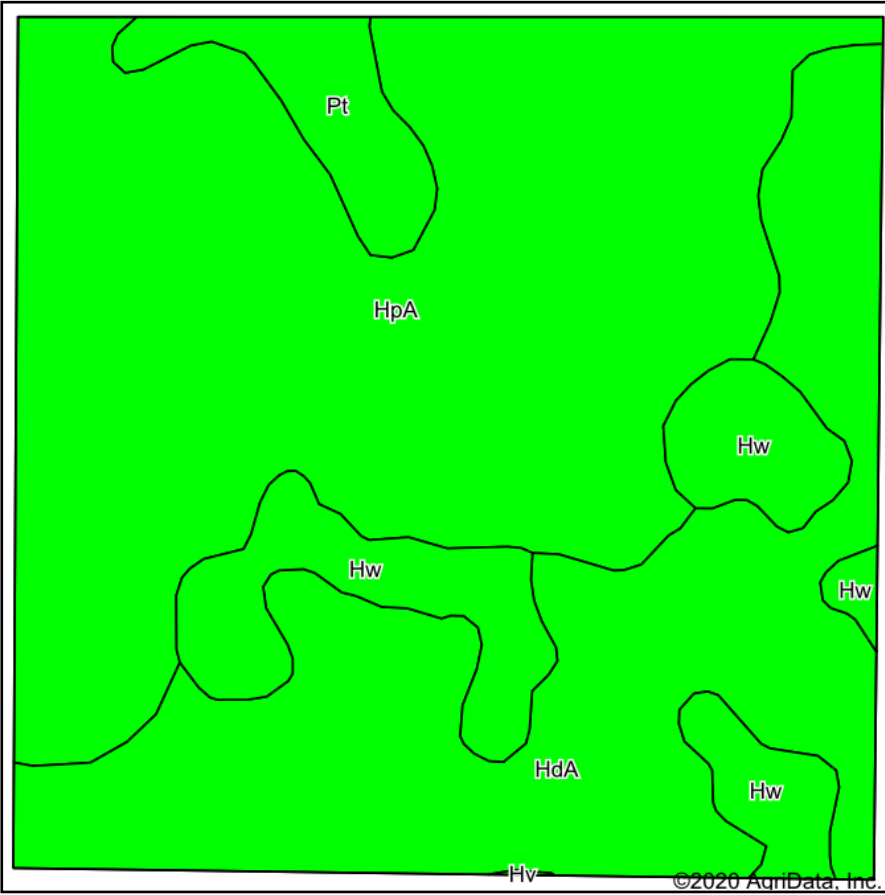

Soils data provided by USDA and NRCS.

Area Symbol: SD003. Soil Area Version: 26												
Code	Soil Description	Acres	Percent of field	PI Legend	Non-Irr Class *c	Range Production (lbs/acre/yr)	Productivity Index	Corn	*n NCCPI Overall	*n NCCPI Corn	*n NCCPI Small Grains	*n NCCPI Soybeans
HpA	Houdek-Prosper loams, 0 to 2 percent slopes	83.25	52.4%		IIc	3389	88		64	48	39	64
HdA	Houdek-Dudley complex, 0 to 2 percent slopes	51.14	32.2%		IIc	2831	61		49	37	34	49
Hw	Hoven-Plankinton silt loams	18.28	11.5%		VIIs	3368	36		20	9	17	17
Pt	Plankinton-Prosper complex	6.33	4.0%		IVw	3512	67	22	32	19	25	31
<b>Weighted Average</b>						<b>3212</b>	<b>72.5</b>	<b>0.9</b>	<b>*n 52.8</b>	<b>*n 38.8</b>	<b>*n 34.3</b>	<b>*n 52.5</b>

\*n: The aggregation method is "Weighted Average using all components"  
 \*c: Using Capabilities Class Dominant Condition Aggregation Method  
 Soils data provided by USDA and NRCS.