

CLYDE TWP

LAND OWNER

R 62 W
JOINS THERESA TWP

T 110 N

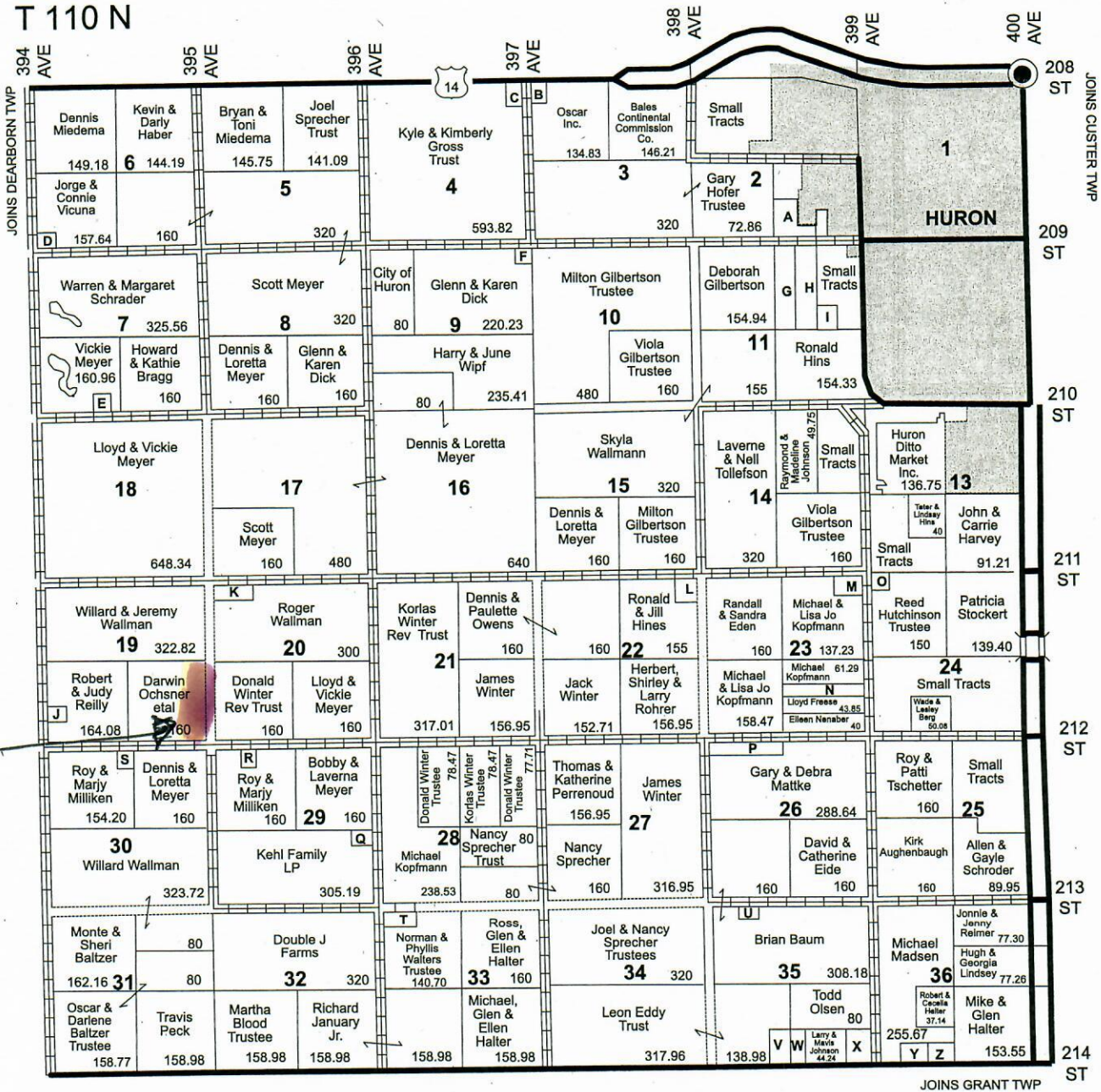

Small Tracts

- Section 2 A Raymond & Madeline Johnson - 33.28
- Section 3 B Arden & Lavonne Holt - 19.36
- Section 4 C State of SD DOT - 23.57
- Section 6 D Ronald & Carol Liebnow - 6
- Section 7 E Larry & Pamela Schoultz - 5
- Section 9 F Gregory & Lila Vaselaar - 9.77
- Section 11 G David & Sandra Kuhns - 32.97
- H Dale & Monica Bragg - 20
- I JD Lynd - 27.03
- Section 19 J Tim Huyck - 5
- Section 20 K Demetria & Daniel Moon - 18.36
- Section 22 L Tater Hines - 5
- Section 23 M David & Diane Fuhrman - 22.77
- N Matthew Grosz - 14.34

- Section 24 O Joel Fischer - 10
- Section 26 P Scott Fulton & Kristine Brown - 29.83
- Section 29 Q Eugene & Marilyn Moeller - 12.81
- R Gail Robeson - 10.57
- Section 30 S Harry Mitchell - 9.73
- Section 33 T Matt & Ginger Moeding - 17.59
- Section 35 U Frank & Loretta Blow - 11.82
- V Carl & Eva Volkers - 20
- W Jeremie Legrand - 15
- X Terry & Carrie Poncelet - 19.74
- Section 36 Y Robert Halter - 37.14
- Z Grant & Jolene Konechne - 20

R 65 W	R 64 W	R 63 W	R 62 W	R 61 W	R 60 W	R 59 W
NANCE	BONILLA	ALTOONA	PLEASANT VIEW	LAKE BYRON	MILFORD	BARRETT
WHITESIDE	ALLEN	BROADLAND	FAIRFIELD	IOWA	LIBERTY	FOSTER
WESSINGTON	WOLSEY	HARTLAND	THERESA	VALLEY	CAVOUR	BANNER
SAND CREEK	VERNON	DEARBORN	CLYDE	CUSTER	RICHLAND	LOGAN
BURR OAK	KELLOGG	CARLYLE	GRANT	CLIFTON	PEARL CREEK	BELLE PRAIRIE