

Soils Map

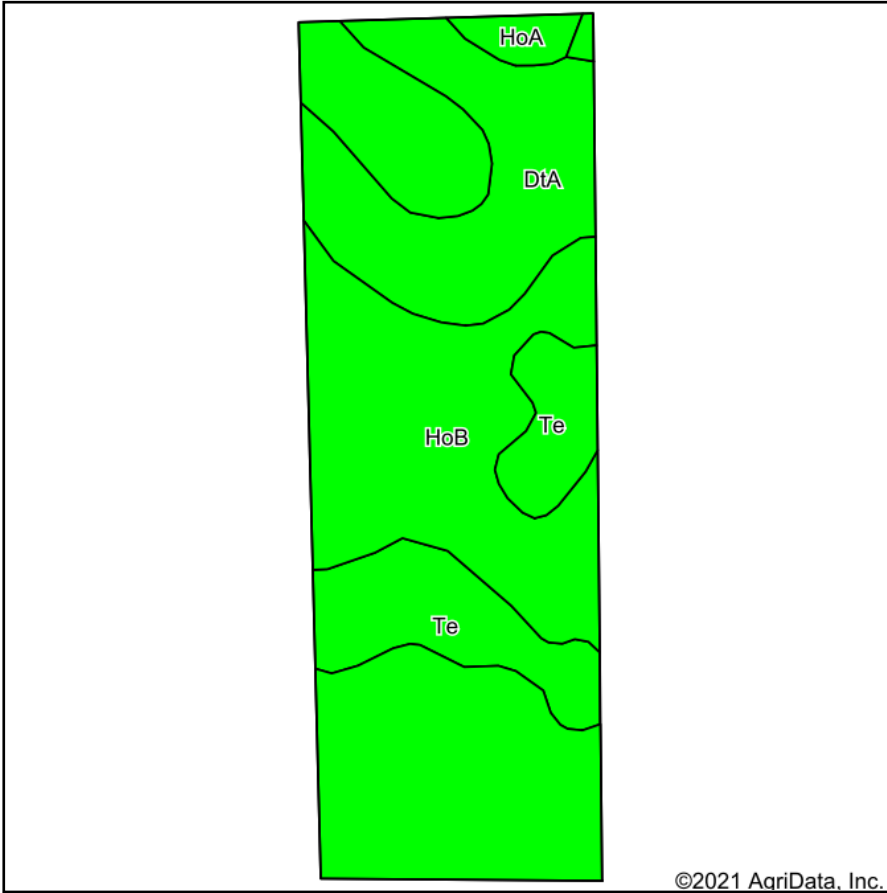

Soils data provided by USDA and NRCS.

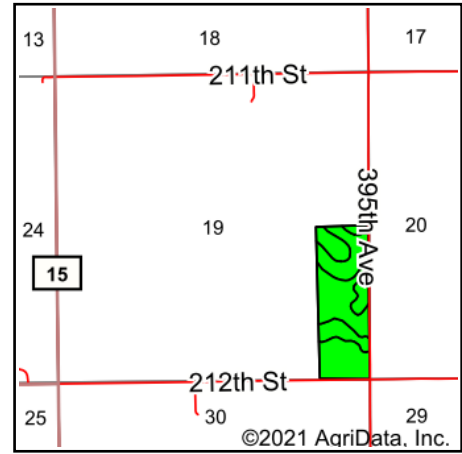

State: **South Dakota**
 County: **Beadle**
 Location: **22-110N-62W**
 Township: **Clyde**
 Acres: **53.33**
 Date: **7/19/2021**



Maps Provided By:



© AgriData, Inc. 2021

www.AgriDataInc.com



Area Symbol: SD005, Soil Area Version: 25

| Code | Soil Description | Acres | Percent of field | PI Legend | Non-Irr Class *c | Range Production (lbs/acre/yr) | Productivity Index | Corn | *n NCCPI Overall | *n NCCPI Corn | *n NCCPI Small Grains | *n NCCPI Soybeans |
|-------------------------|---|-------|------------------|-----------|------------------|--------------------------------|--------------------|------------|------------------|----------------|-----------------------|-------------------|
| HoB | Houdek-Prosper loams, 1 to 6 percent slopes | 32.85 | 61.6% | | Ile | 3357 | 84 | | 63 | 47 | 39 | 63 |
| DtA | Dudley-Tetonka silt loams | 11.06 | 20.7% | | IVs | 2736 | 43 | 28 | 24 | 15 | 17 | 23 |
| Te | Tetonka-Hoven silt loams | 8.37 | 15.7% | | IVw | 4010 | 48 | | 11 | 6 | 5 | 9 |
| HoA | Houdek-Prosper loams, 0 to 2 percent slopes | 1.05 | 2.0% | | IIc | 3389 | 88 | | 64 | 48 | 39 | 64 |
| Weighted Average | | | | | | 3331.3 | 69.9 | 5.8 | *n 46.8 | *n 33.9 | *n 29.1 | *n 46.2 |

*n: The aggregation method is "Weighted Average using all components"

*c: Using Capabilities Class Dominant Condition Aggregation Method

Soils data provided by USDA and NRCS.