

Sketch of Survey

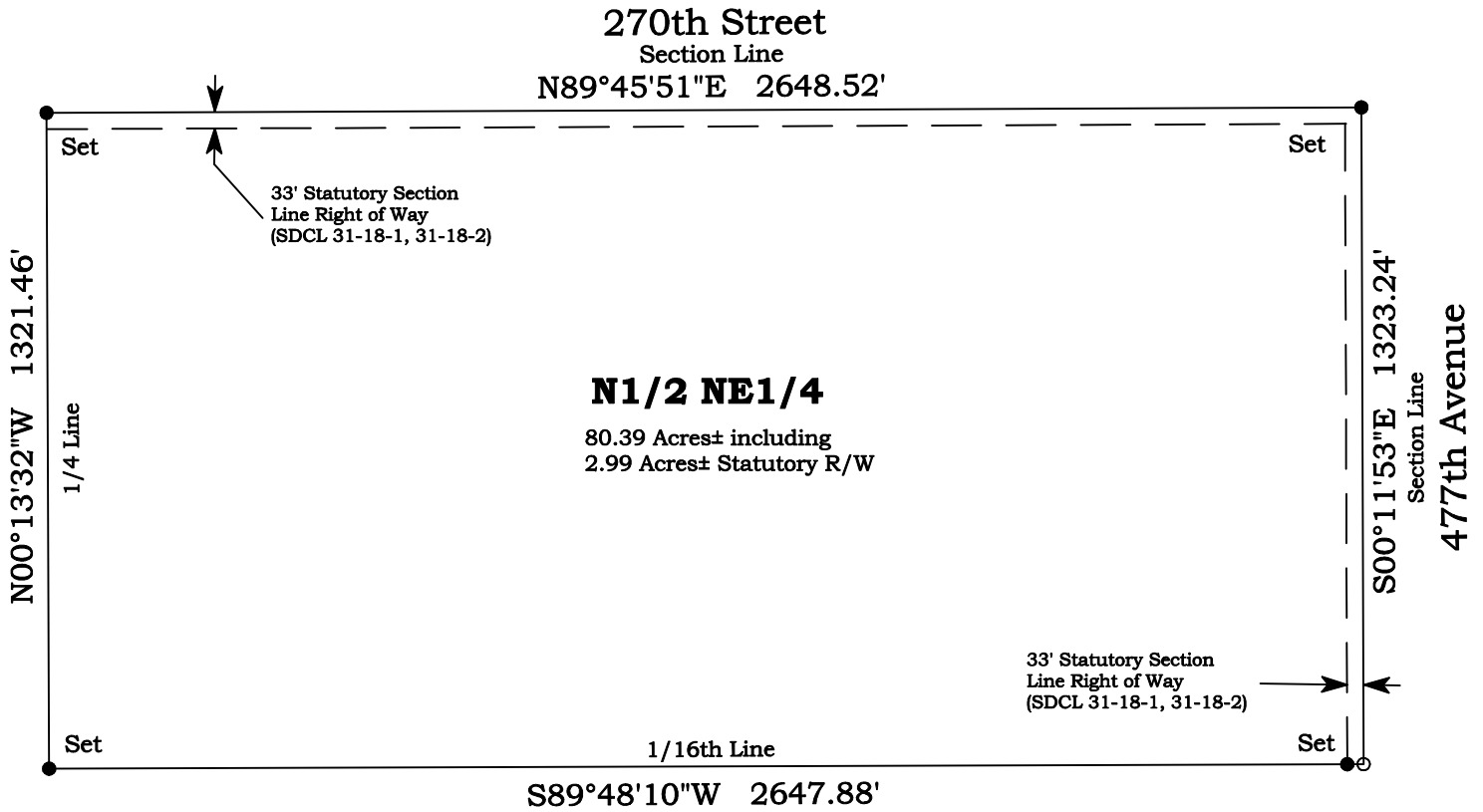
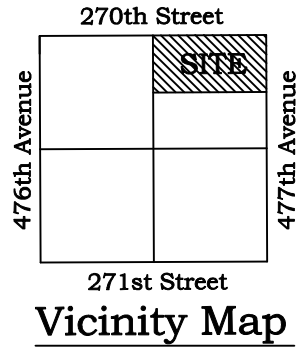

LEGEND

- = Property Corner
- = Monument as noted.

LEGAL DESCRIPTION:
 N1/2 OF THE NE1/4 OF
 SECTION 19, T100N, R49W, 5th PM
 LINCOLN COUNTY, SOUTH DAKOTA

PROPERTY ADDRESS:



SKETCH OF SURVEY: This document is a graphic representation of a parcel of real property whose primary purpose is to depict the results of a boundary survey.

SURVEYORS CERTIFICATE: I the undersigned do hereby certify that the above drawing was prepared under my direct supervision and that I am a Registered Land Surveyor under the laws of the State of South Dakota.

H. William Kruger
H. WILLIAM KRUGER
 REGISTERED LAND SURVEYOR #8754

Scale: 1"=400'



Date: 12-23-20
 Drawing Number: 20-649